

# Kit 1563

HONDA Civic, 4-dr Sedan, 01-05 (NA)

480R  
754

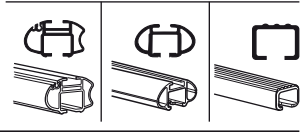
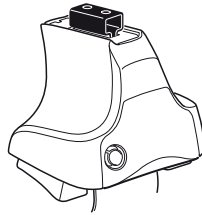

480

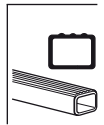
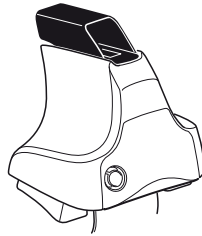

750

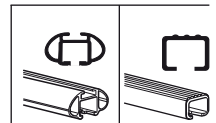
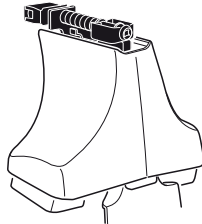

**Kit**

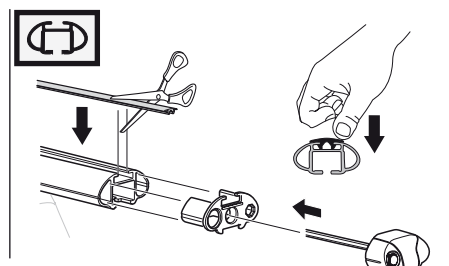
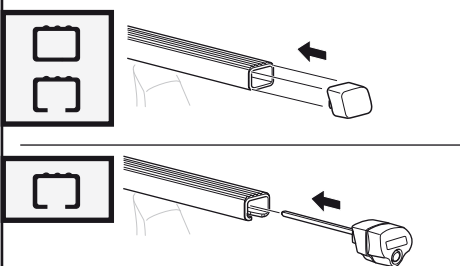
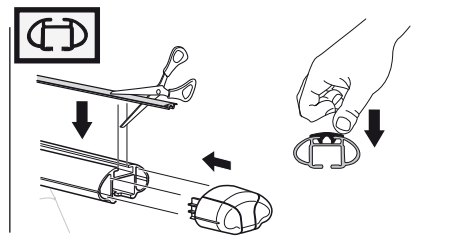
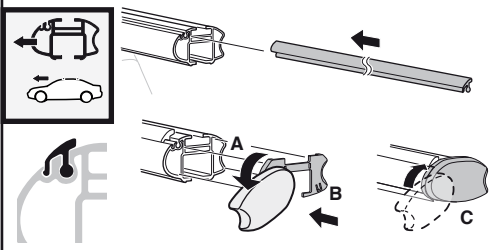
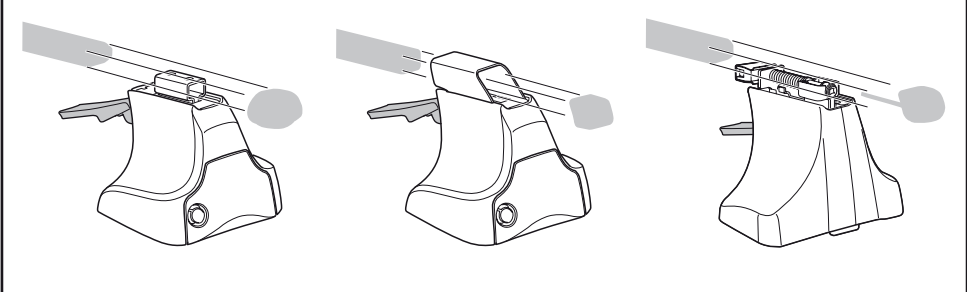
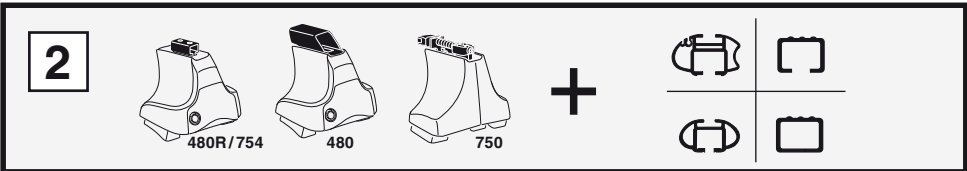
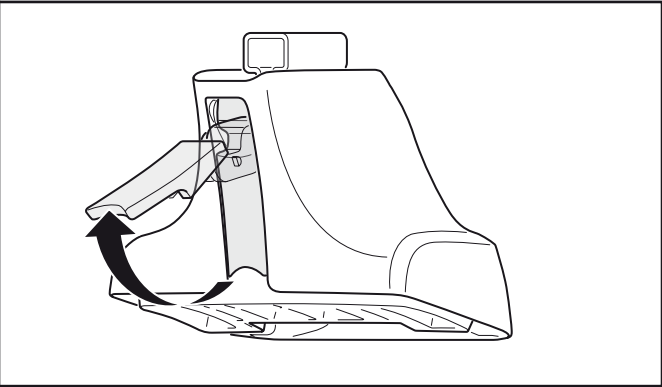
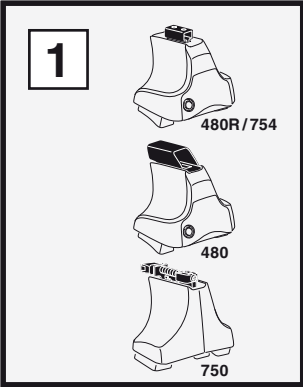

**3**



754

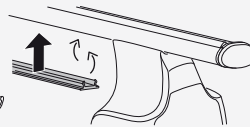
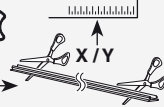

750



**1**

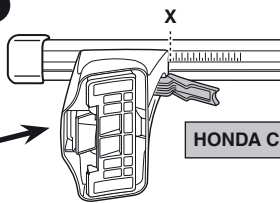
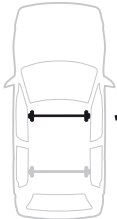

**2**

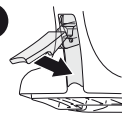

HONDA Civic, 4-dr Sedan, 01-05 (NA)

X

31,5

**1**

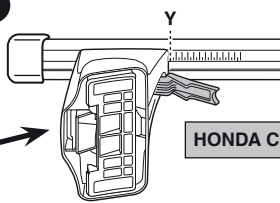
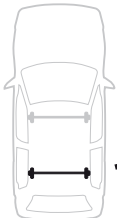

**2**

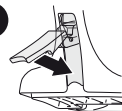

HONDA Civic, 4-dr Sedan, 01-05 (NA)

Y

31



480R



480

**1**

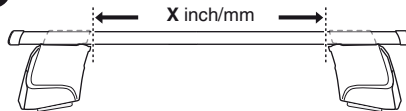

**2**

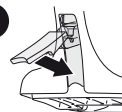

HONDA Civic, 4-dr Sedan, 01-05 (NA)

X inch

X mm

38"

966 mm

**1**

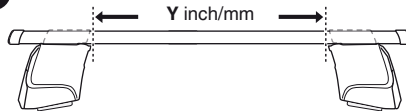

**2**

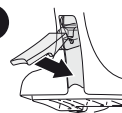

HONDA Civic, 4-dr Sedan, 01-05 (NA)

Y inch

Y mm

37 3/4"

961 mm

# 4

HONDA Civic, 4-dr Sedan, 01-05 (NA)

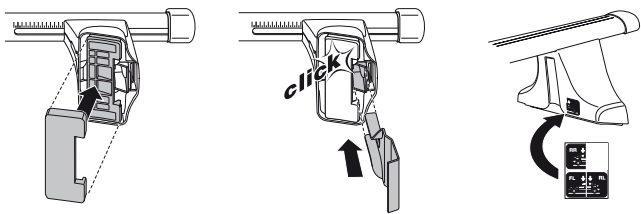
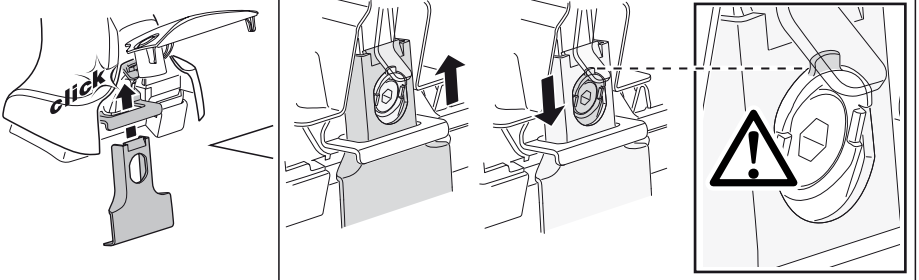
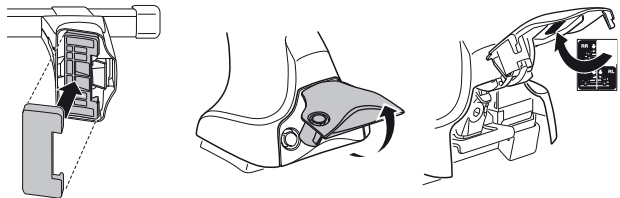
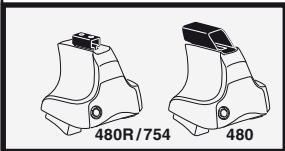
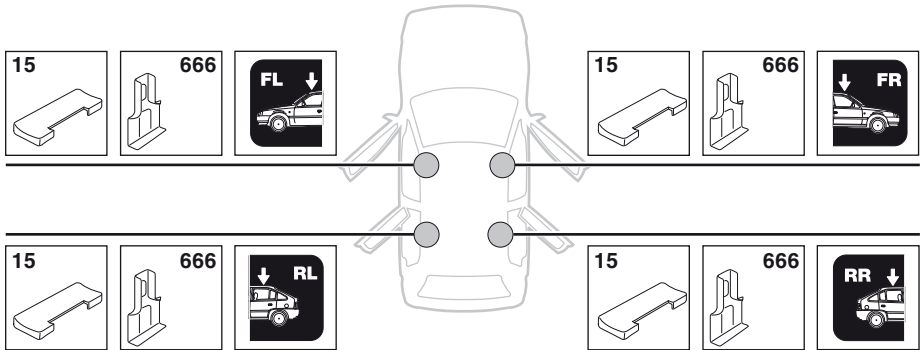

5



	X mm	Y mm	X inch	Y inch
HONDA Civic, 4-dr Sedan, 01-05 (NA)	265 mm	650 mm	10 1/2"	25 1/2"

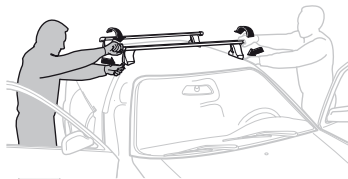
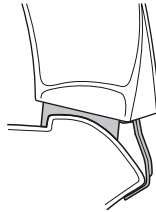
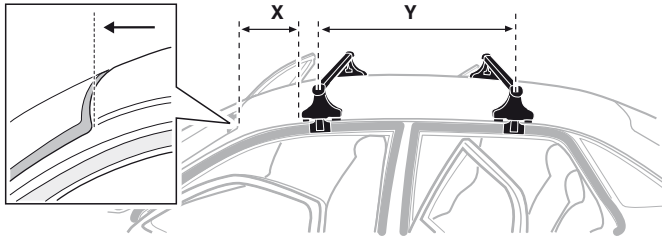

**GB/US** Tighten alternately

**D** Die Schrauben abwechselnd anziehen

**F** Serrer alternativement chaque côté

**NL** Afwisselend aan de linker- en de rechterkant aandraaien

**I** Alternare il serraggio delle viti

**E** Apretar alternativamente

**PT** Aperte alternadamente

**S** Dra åt växelvis

**FIN** Kierrä vuorotellen

**EST** Pinguldage vaheldumisi

**LAT** Pielieciet pamāšus

**LIT** Užsukinėkite pakaitomis

**PL** Śruby dokręcaj naprzemiennie

**RU** Затягивайте попеременно

**CZ** Pokręťta bagażníka dokręcaj dokręcaj naprzemiennie.

**SK** Doťahujte striedavo

**SLO** Privijajte izmenično.

**HR** Naizmjenično zategnite

**HU** Egymástól függetlenül szorítandó

**GR** Σφίγγετε εναλλάξ

**TR** Dönüşümlü sıkın

**中文** 交替拧紧

**한국어** 번갈아 가며 조이십시오.

**日本語** 交互に締め付けてください。

**ไทย** ชั้้นโน้บแบบสลับ

6



480R/754



480

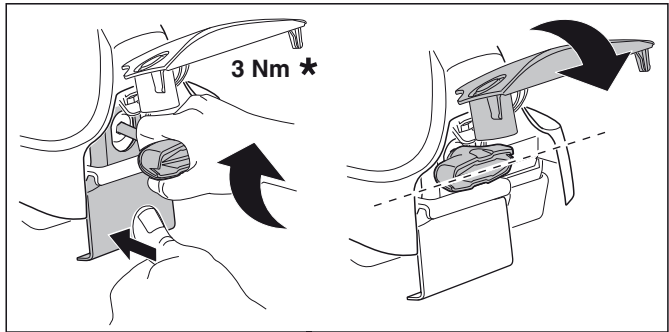
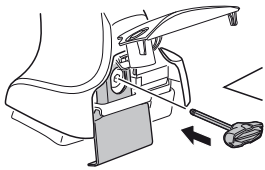

3 Nm \*

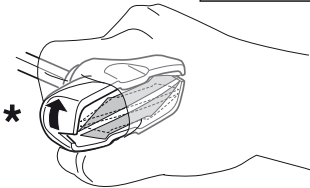

\*

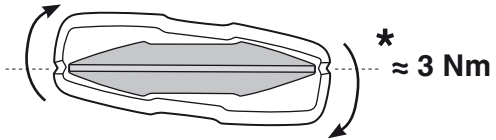

\* ≈ 3 Nm



750

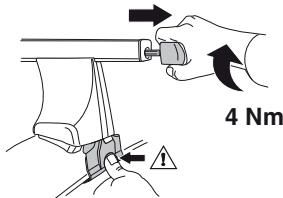

4 Nm

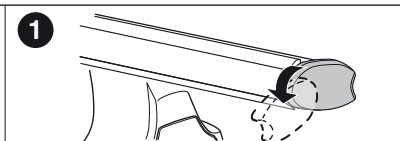
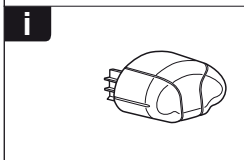
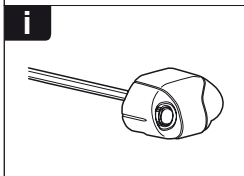
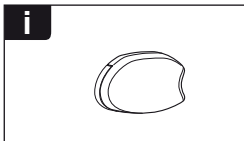
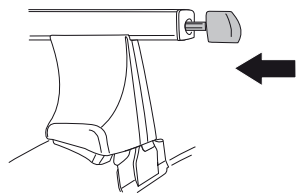

1

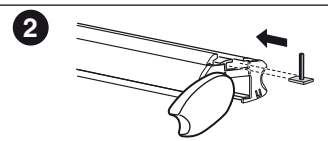

2

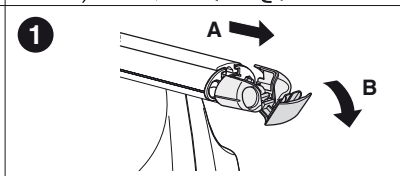

1

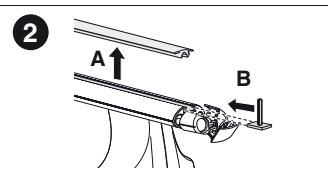

2

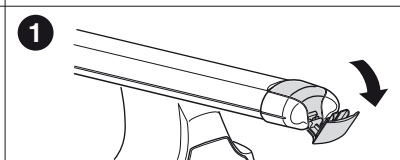

1

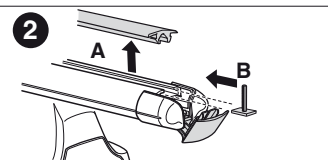

2

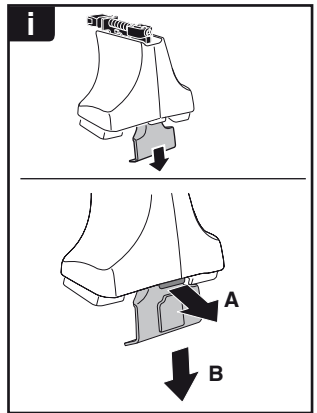
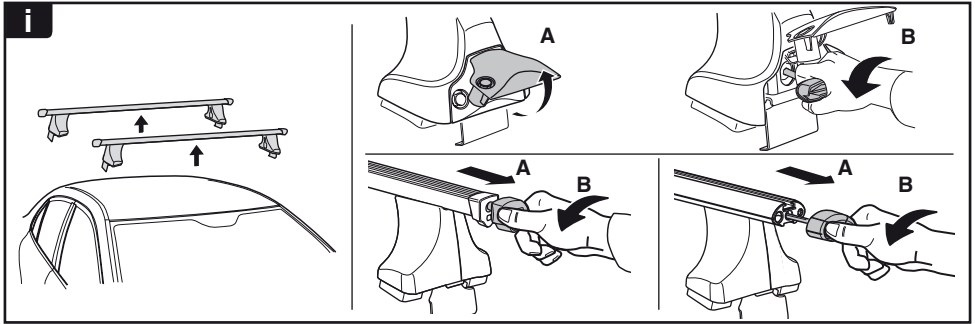

**THULE**  
SWEDEN  
**ONE  
KEY  
SYSTEM**



- 544 (x4)
- 596 (x6)
- 588 (x8)
- NA 510 (x10)
- EUR 452 (x12)
- ASIA



WW ▶ Thule Sweden AB, Box 69, 330 33 Hillerstorp, SWEDEN  
NA ▶ Thule Inc., 42 Silvermine Road, Seymour, Connecticut 06483, USA

info@thule.com  
customer.service@thule.com

www.thule.com