

Kit 1407

MAZDA New Familia Van, 5-dr Estate, 06- (JPN)

NISSAN AD, 5-dr Estate, 06- (JPN)

NISSAN AD Expert, 5-dr Estate, 06- (JPN)

NISSAN Wingroad, 5-dr Estate, 06- (JPN)

480R
754

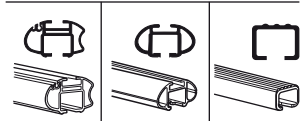
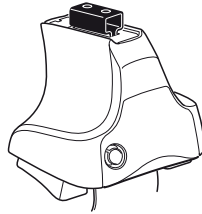

480

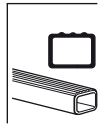
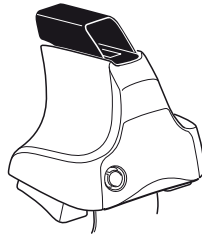

750

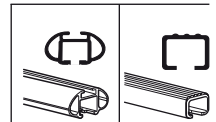
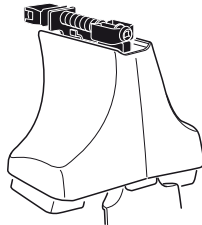

Kit

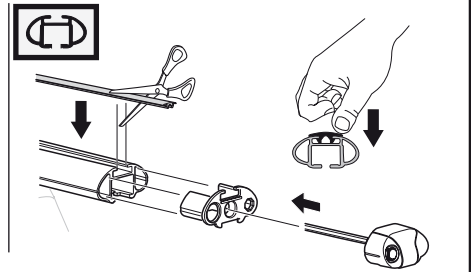
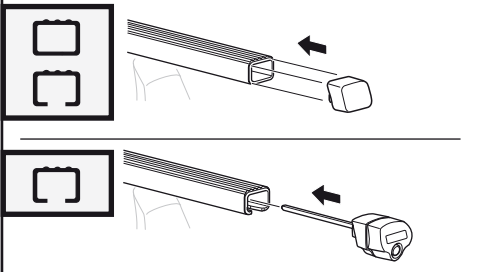
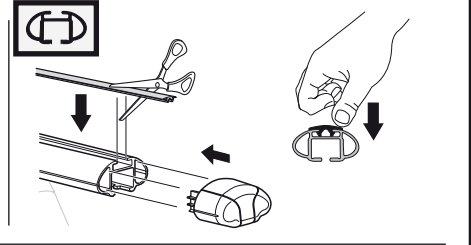
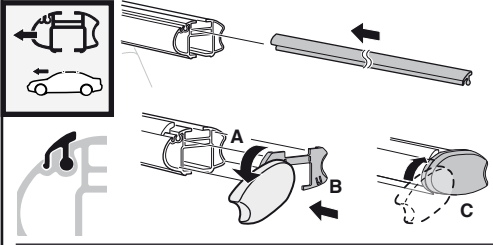
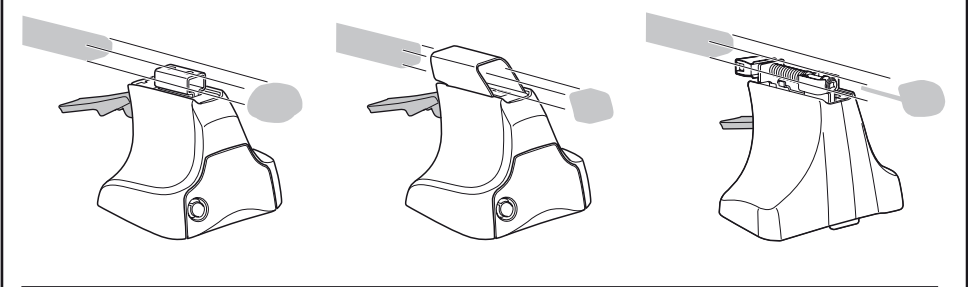
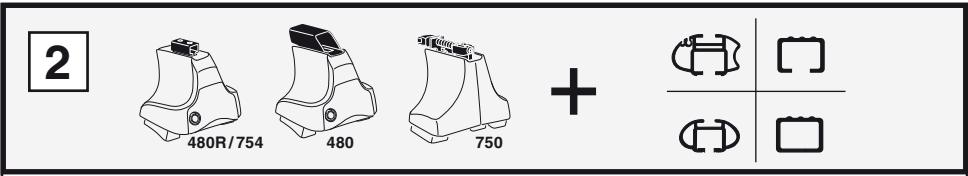
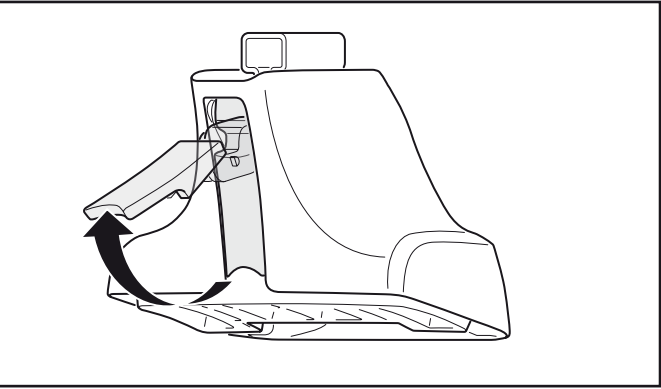
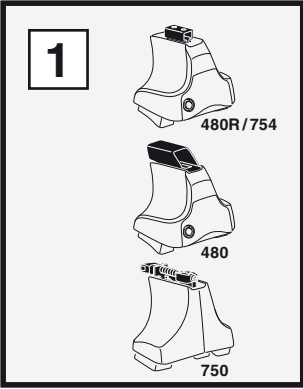

3



754

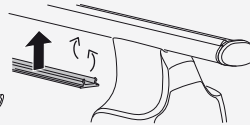
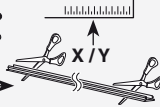

750



1

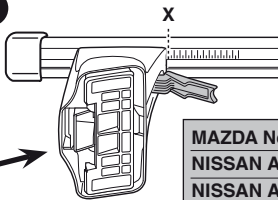
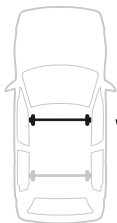

2

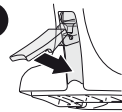

	X
MAZDA New Familia Van, 5-dr Estate, 06- (JPN)	37,5
NISSAN AD, 5-dr Estate, 06- (JPN)	37,5
NISSAN AD Expert, 5-dr Estate, 06- (JPN)	37,5
NISSAN Wingroad, 5-dr Estate, 06- (JPN)	37,5

1

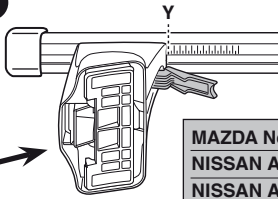

2

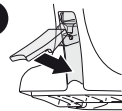

	Y
MAZDA New Familia Van, 5-dr Estate, 06- (JPN)	32
NISSAN AD, 5-dr Estate, 06- (JPN)	32
NISSAN AD Expert, 5-dr Estate, 06- (JPN)	32
NISSAN Wingroad, 5-dr Estate, 06- (JPN)	32



480R



480

1

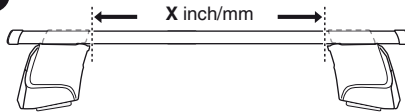

2

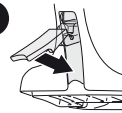

	X inch	X mm
MAZDA New Familia Van, 5-dr Estate, 06- (JPN)	40 $\frac{3}{8}$"	1026 mm
NISSAN AD, 5-dr Estate, 06- (JPN)	40 $\frac{3}{8}$"	1026 mm
NISSAN AD Expert, 5-dr Estate, 06- (JPN)	40 $\frac{3}{8}$"	1026 mm
NISSAN Wingroad, 5-dr Estate, 06- (JPN)	40 $\frac{3}{8}$"	1026 mm

1

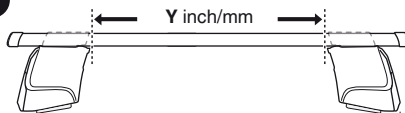

2

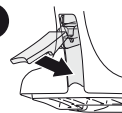

	Y inch	Y mm
MAZDA New Familia Van, 5-dr Estate, 06- (JPN)	38 $\frac{1}{4}$"	971 mm
NISSAN AD, 5-dr Estate, 06- (JPN)	38 $\frac{1}{4}$"	971 mm
NISSAN AD Expert, 5-dr Estate, 06- (JPN)	38 $\frac{1}{4}$"	971 mm
NISSAN Wingroad, 5-dr Estate, 06- (JPN)	38 $\frac{1}{4}$"	971 mm

4

MAZDA New Familia Van, 5-dr Estate, 06- (JPN)

NISSAN AD, 5-dr Estate, 06- (JPN)

NISSAN AD Expert, 5-dr Estate, 06- (JPN)

NISSAN Wingroad, 5-dr Estate, 06- (JPN)

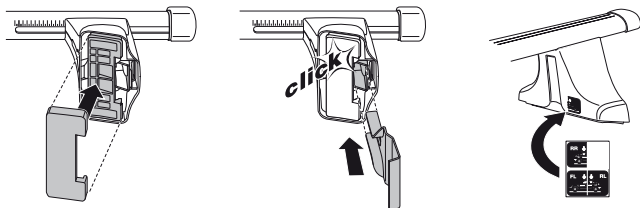
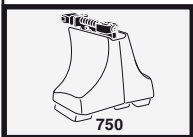
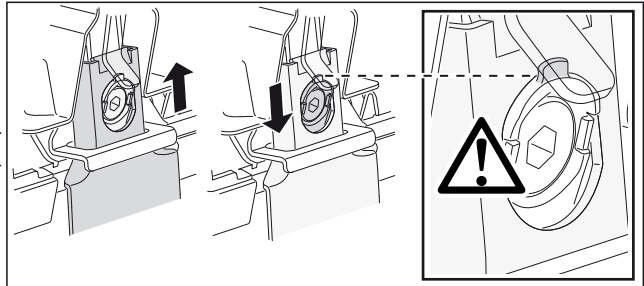
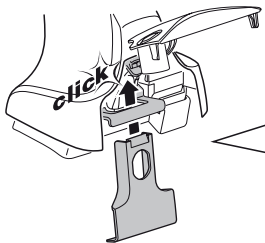
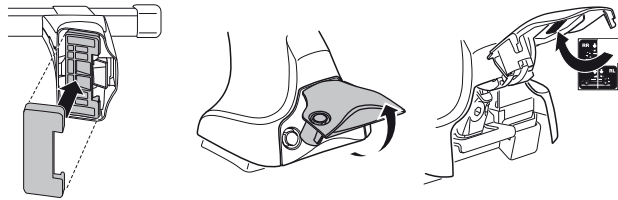
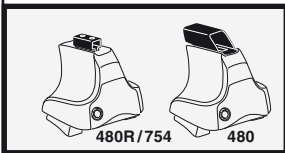
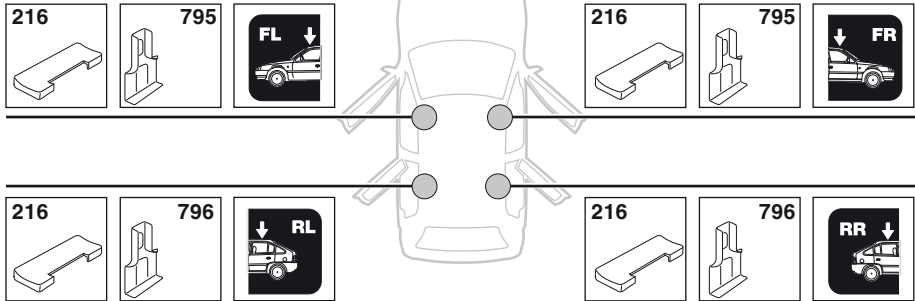

5

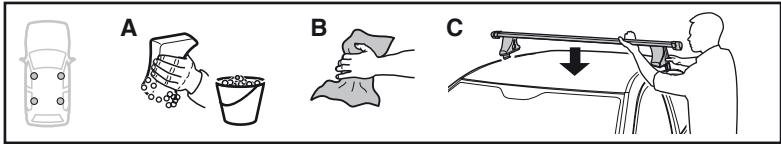

	X mm	Y mm	X inch	Y inch
MAZDA New Familia Van, 5-dr Estate, 06- (JPN)	365 mm	750 mm	14 3/8"	29 1/2"
NISSAN AD, 5-dr Estate, 06- (JPN)	365 mm	750 mm	14 3/8"	29 1/2"
NISSAN AD Expert, 5-dr Estate, 06- (JPN)	365 mm	750 mm	14 3/8"	29 1/2"
NISSAN Wingroad, 5-dr Estate, 06- (JPN)	365 mm	750 mm	14 3/8"	29 1/2"

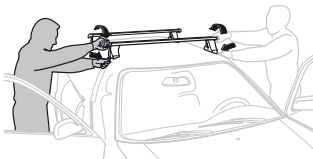
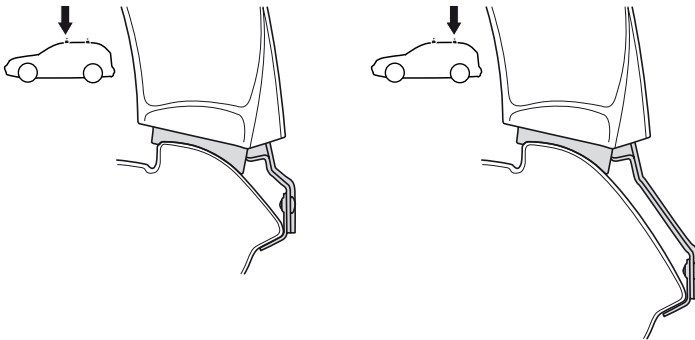
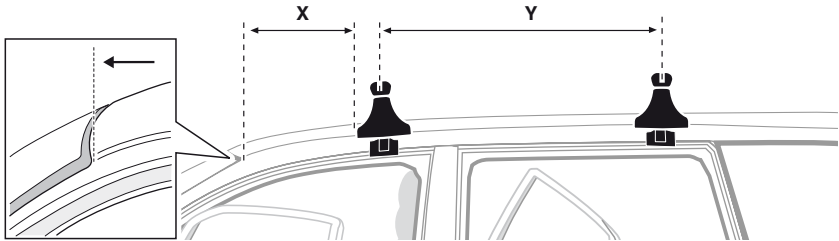

- | | | | |
|--------------|---------------------------------------------------------|------------|--------------------------------------------------------|
| GB/US | Tighten alternately | CZ | Pokřeřta багажника докрeřcaj dokřeřcaj naprziemiennie. |
| D | Die Schrauben abwechselnd anziehen | SK | Dotahujte striedavo |
| F | Serrer alternativement chaque cōtē | SLO | Privijajte izmenično. |
| NL | Afwisselend aan de linker- en de rechterkant aandraaien | HR | Naizmjenično zategnite |
| I | Alternare il serraggio delle viti | HU | Egymástól függetlenül szorítandó |
| E | Apretar alternativamente | GR | Σφιγγετε εναλάξ |
| PT | Aperte alternadamente | TR | Dönüşümlü sıkın |
| S | Dra åt växelvis | 中文 | 交替拧紧 |
| FIN | Kierrä vuorotellen | 한국어 | 변갈아 가며 조이십시오. |
| EST | Pinguldage vaheldumisi | 日本語 | 交互に締め付けてください。 |
| LAT | Pielvelciēt pamīšus | ไทย | ขันในแบบสลับ |
| LIT | Užsukinėkite pakaitomis | | |
| PL | Śruby dokręcaj naprzemiennie | | |
| RU | Затягивайте попеременно | | |

6



480R/754



480

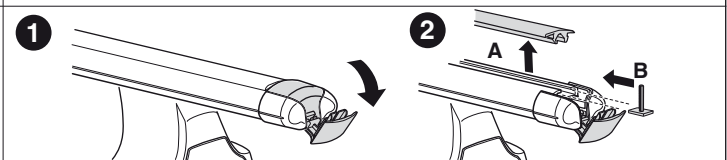
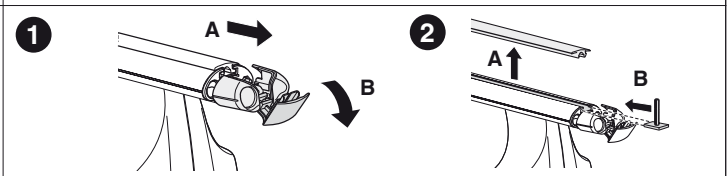
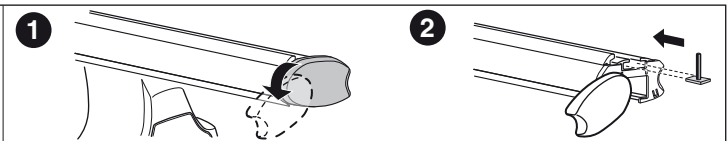
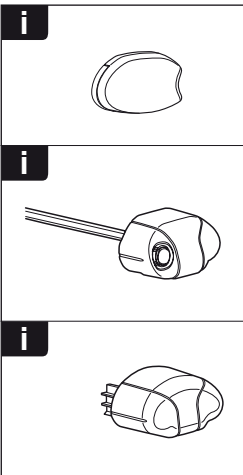
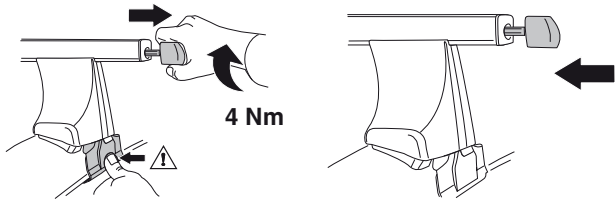
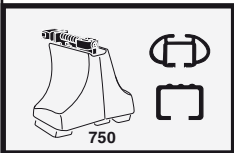
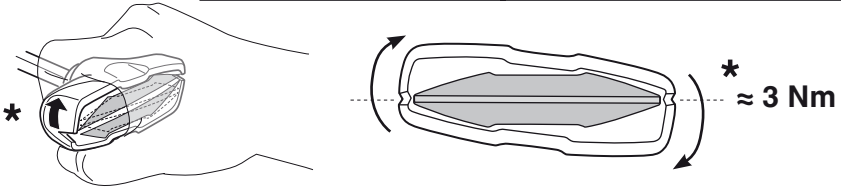
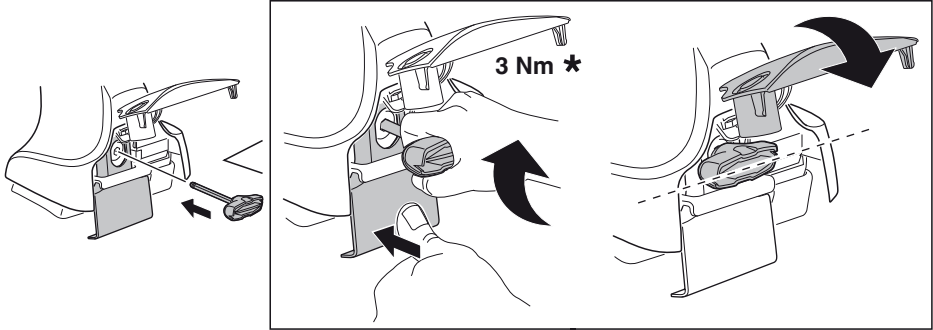



THULE
SWEDEN
**ONE
KEY
SYSTEM**



- 544 (x4)
- 596 (x6)
- 588 (x8)
- NA 510 (x10)
- EUR 452 (x12)
- ASIA



WW ▶ Thule Sweden AB, Box 69, 330 33 Hillerstorp, SWEDEN
 NA ▶ Thule Inc., 42 Silvermine Road, Seymour, Connecticut 06483, USA

info@thule.com
 customer.service@thule.com

www.thule.com