



Thule Rapid System Kit 1401

> Instructions

MITSUBISHI L200, 2-dr Crew Cab, 05-09, 10-15

MITSUBISHI Triton, 2-dr Crew Cab, 05-09, 10-15

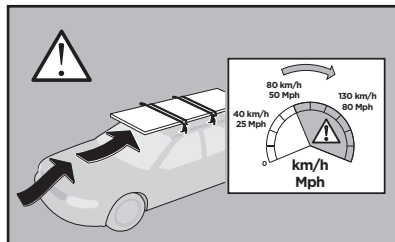
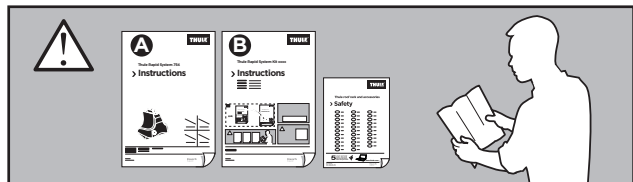
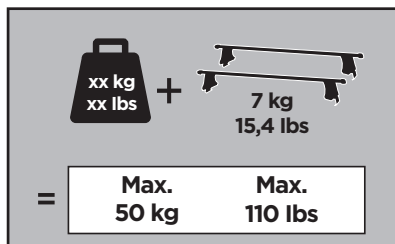
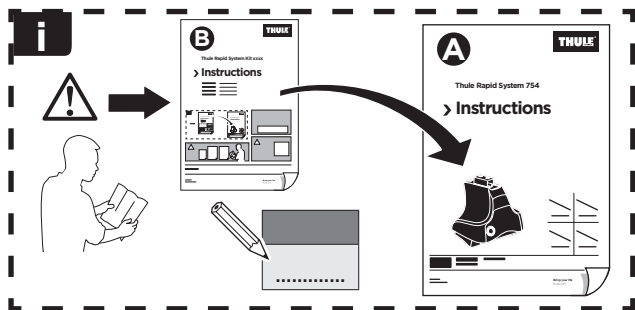

ISO 11154-E

141401
C.20150505
519-1401-03

Bring your life
thule.com

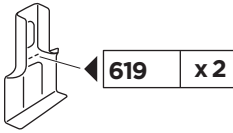

619 x 2

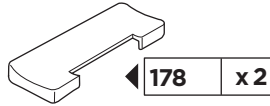

178 x 2



x1

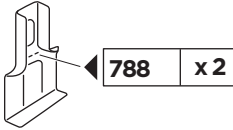

788 x 2

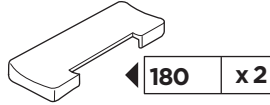

180 x 2



x1

1

| | X (scale) | X (mm) | X (inch) |
|--|-----------|--------|--------------------------------|
| MITSUBISHI L200 , 2-dr Crew Cab, 05-09, 10-15 | 40 | 1051 | 41 ³ / ₈ |
| MITSUBISHI Triton , 2-dr Crew Cab, 05-09, 10-15 | 40 | 1051 | 41 ³ / ₈ |

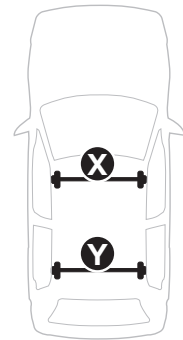
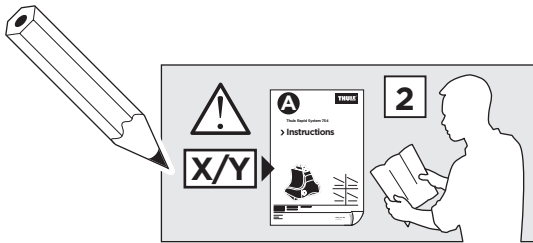

| | Y (scale) | Y (mm) | Y (inch) |
|--|-----------|--------|--------------------------------|
| MITSUBISHI L200 , 2-dr Crew Cab, 05-09, 10-15 | 34,5 | 996 | 39 ¹ / ₄ |
| MITSUBISHI Triton , 2-dr Crew Cab, 05-09, 10-15 | 34,5 | 996 | 39 ¹ / ₄ |

2

MITSUBISHI L200, 2-dr Crew Cab, 05-09, 10-15

MITSUBISHI Triton, 2-dr Crew Cab, 05-09, 10-15

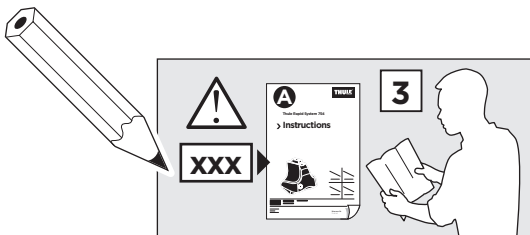
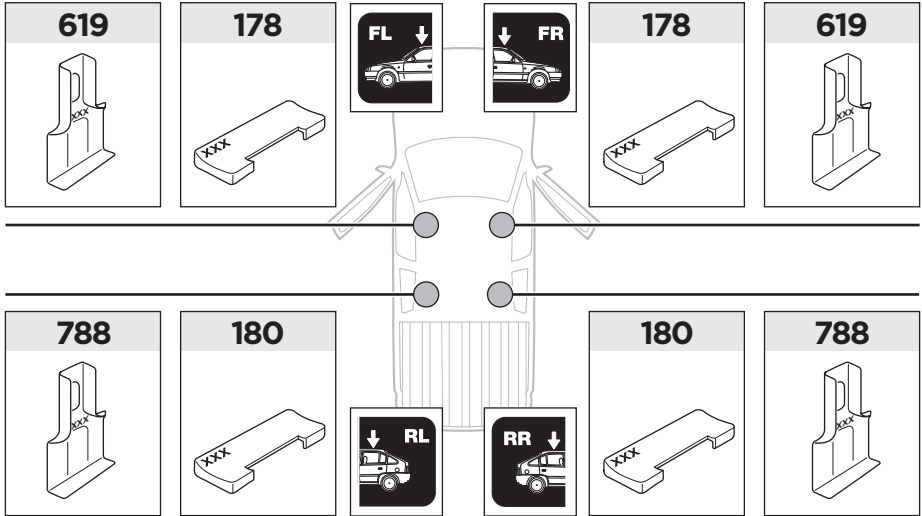

3

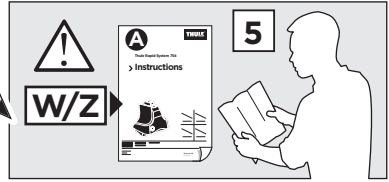

| | W (mm) | Z (mm) | W (inch) | Z (inch) |
|--|--------|--------|--------------------------------|--------------------------------|
| MITSUBISHI L200 , 2-dr Crew Cab, 05-09, 10-15 | 265 | 620 | 10 ³ / ₈ | 24 ³ / ₈ |
| MITSUBISHI Triton , 2-dr Crew Cab, 05-09, 10-15 | 265 | 620 | 10 ³ / ₈ | 24 ³ / ₈ |

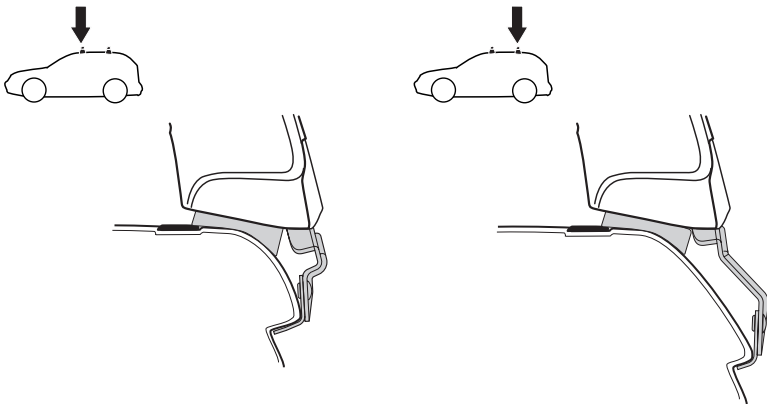
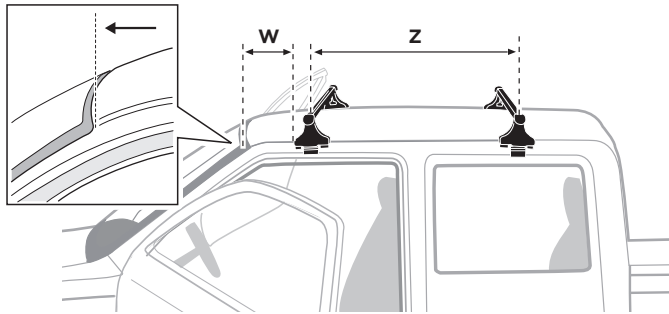

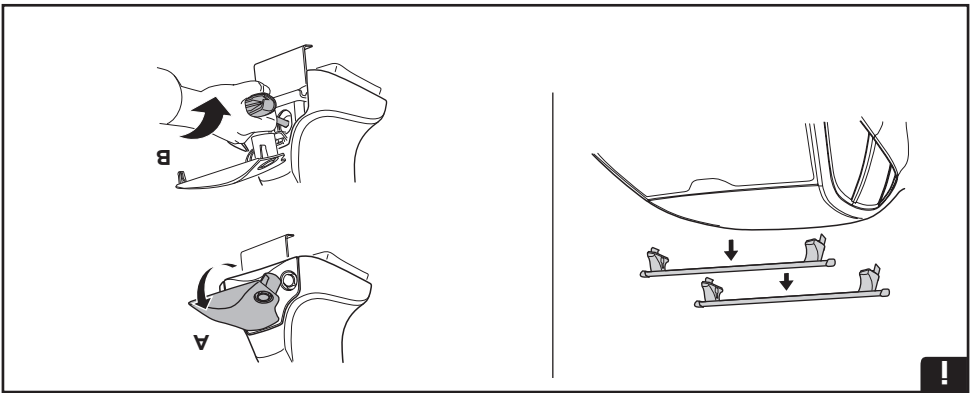
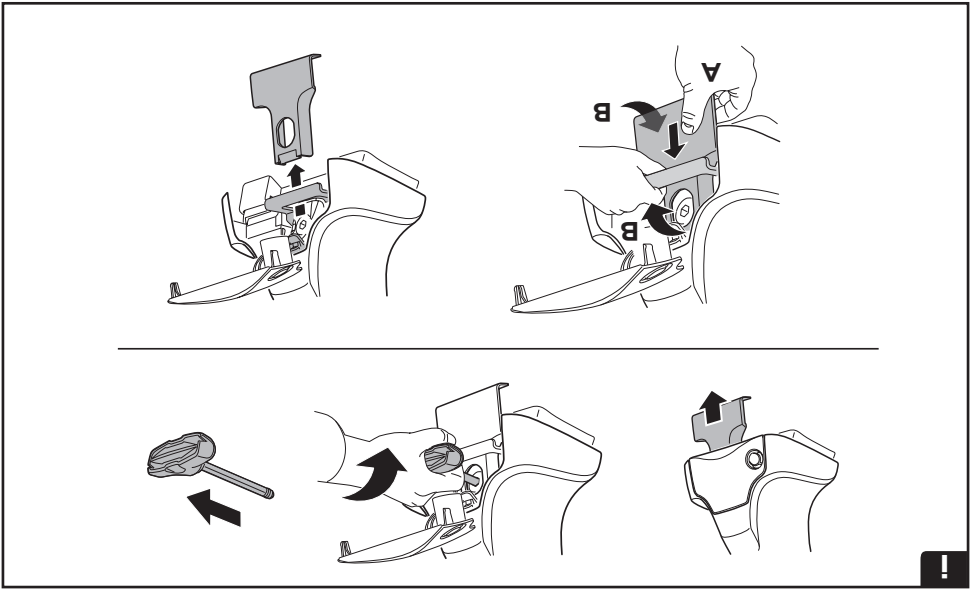

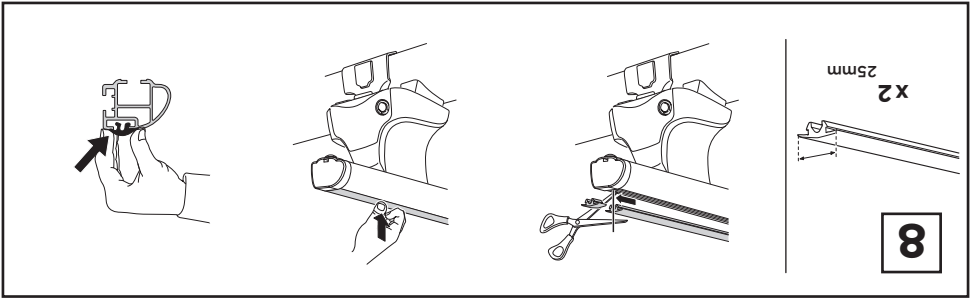

≈ 3 Nm

| | | | | | | | |
|---|-------------------------------|--|--|---|---|------------------------------------|--------------------------------|
| UK Скрутити альтернативно | EN Tighten alternately | DE Die Schrauben abwechselnd anziehen | FR Serrer alternativement chaque côté | NL Afwisselend aan de linker- en de rechterkant aandraaien | IT Alternare il serraggio delle viti | ES Apertre alternativamente | RU Вращайте попеременно |
| BG Завъртете попеременно | | | | | | | |
| CS Pokrčte bagazníka dookrecaj | | | | | | | |
| SK Dotiahnite štrédavo | | | | | | | |
| SL Privijate izmenično | | | | | | | |
| HR/BIH Naizmjenično zategnite | | | | | | | |
| RO Strângeti alternativ | | | | | | | |
| HU Egyarástól függetlenül szorítandó | | | | | | | |
| EL Σφιγνείτε εναλλάξ | | | | | | | |
| TR Dönüşümü sikiin | | | | | | | |
| AR ادرأهم بالترتيب | | | | | | | |
| HE פרוטן במ | | | | | | | |
| ZH 交替拧紧 | | | | | | | |
| JA 左右交互に締めつけてください | | | | | | | |
| KO 좌우交互로 조이기 | | | | | | | |
| TH หมุนสลับกัน | | | | | | | |

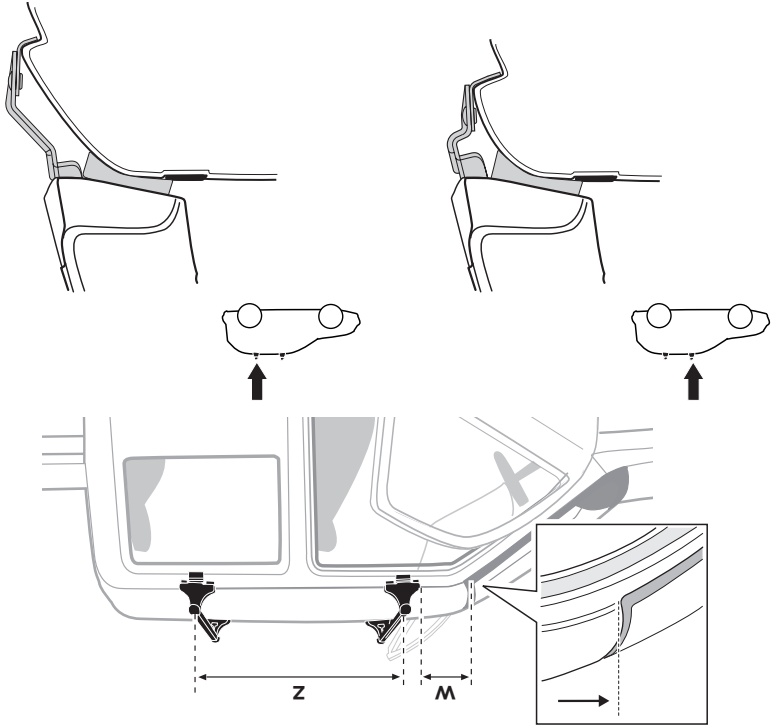

| | | | | |
|--------|--------|------|------|--|
| | | | | MITSUBISHI Triton, 2-dr Crew Cab, 05-09, 10-15 |
| 24 3/8 | 10 3/8 | 620 | 265 | |
| | | | | MITSUBISHI L200, 2-dr Crew Cab, 05-09, 10-15 |
| 24 3/8 | 10 3/8 | 620 | 265 | |
| Y inch | X inch | Y mm | X mm | |

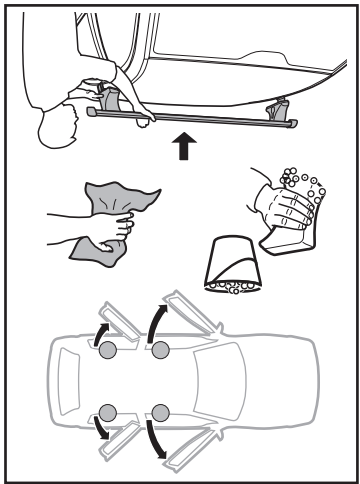
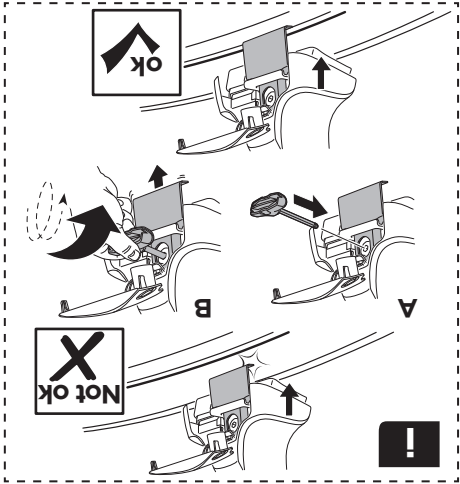

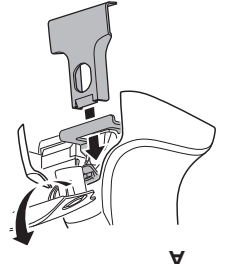
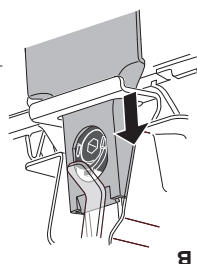
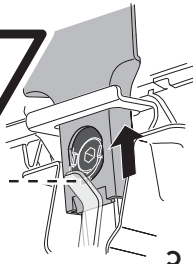
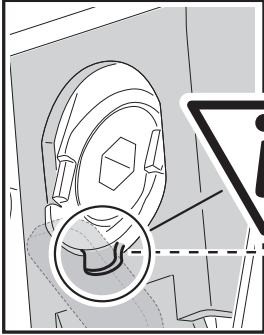
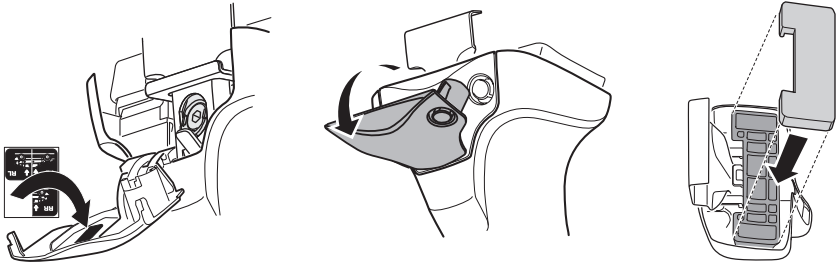

A

B

C

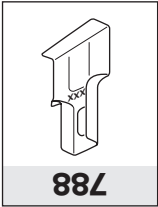

788

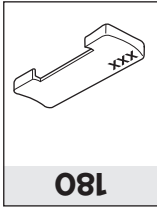

180



RR ↑



RL ↑

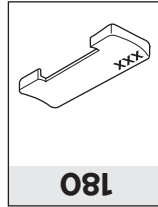

180

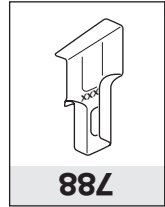

788



619

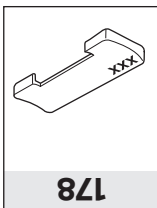

178



FR ↑



FL ↑

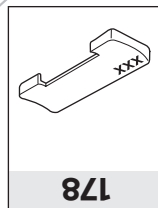

178

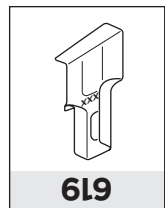

619

MITSUBISHI Triton, 2-dr Crew Cab, 05-09, 10-15
 MITSUBISHI L200, 2-dr Crew Cab, 05-09, 10-15

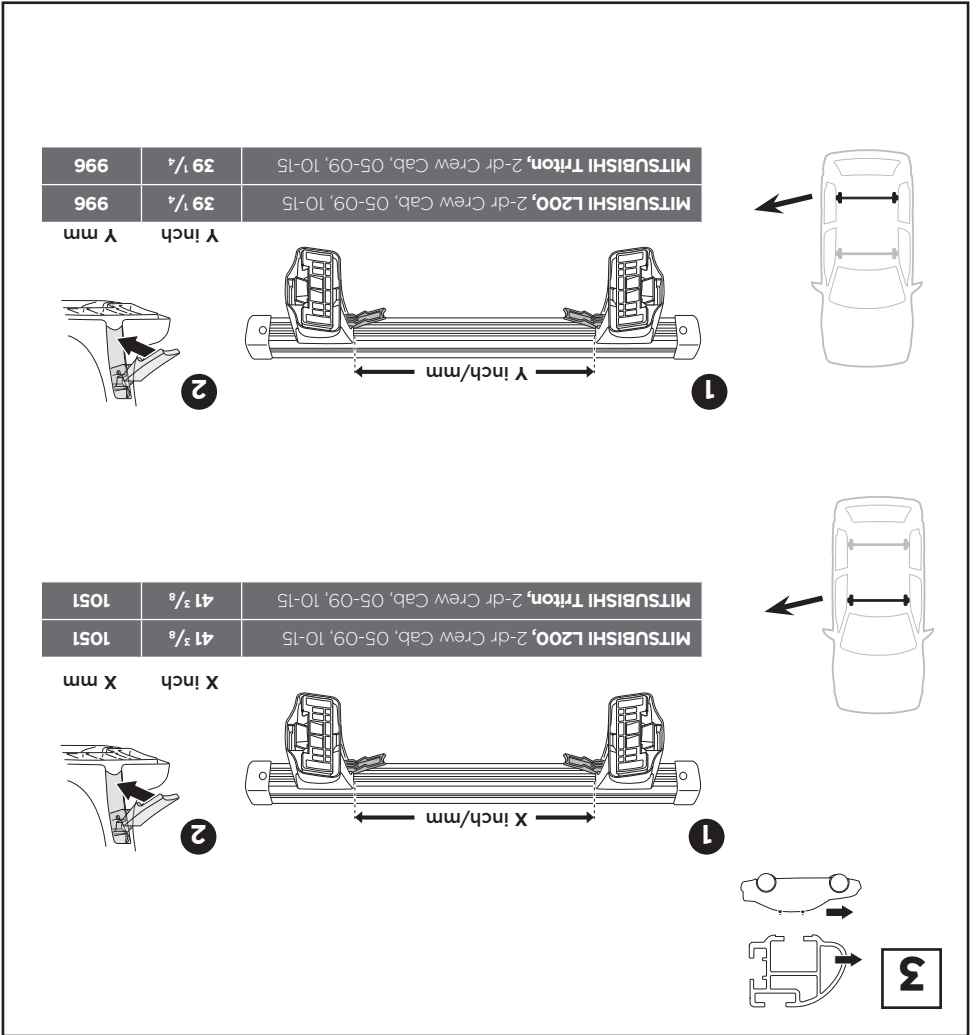
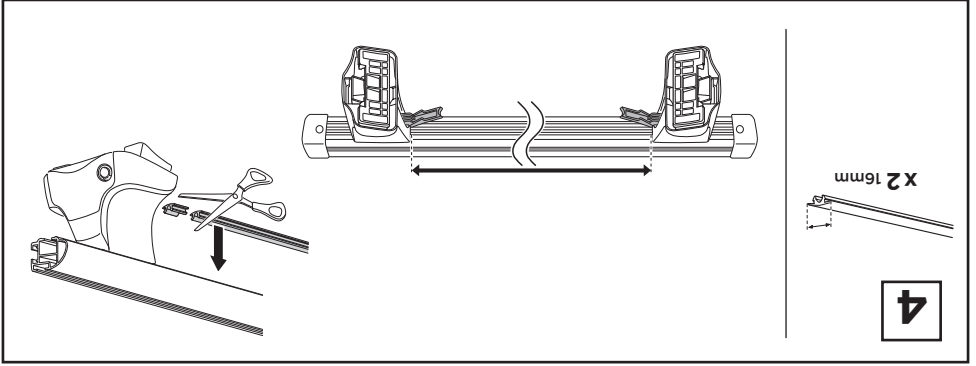

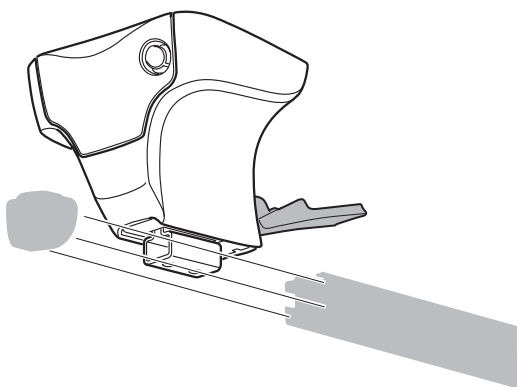
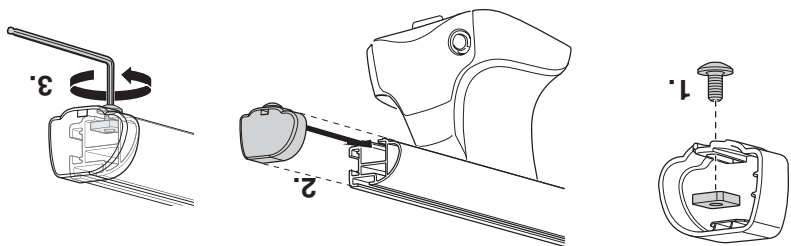

-  X1 5mm
-  X4
-  X4
-  X2
-  X2

2

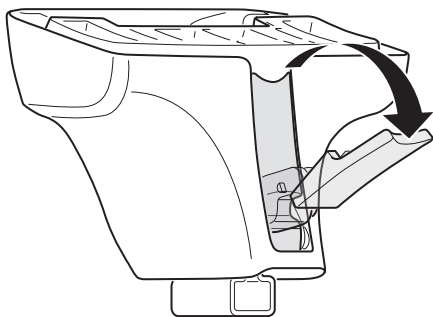

1

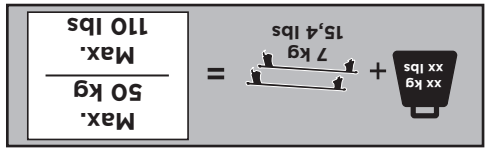
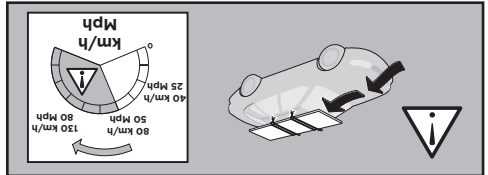
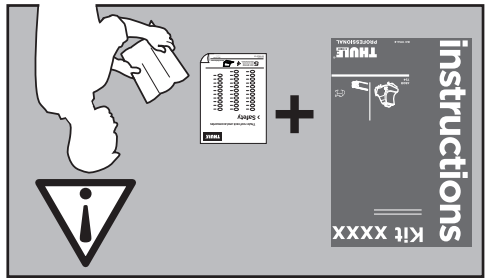
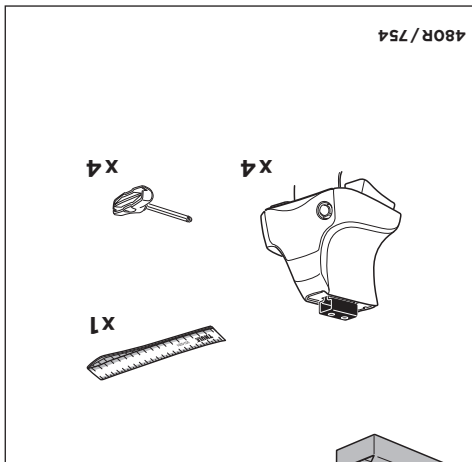
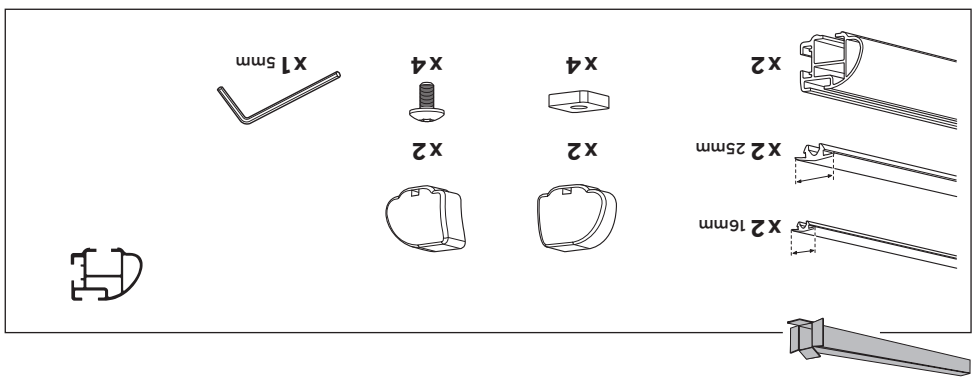
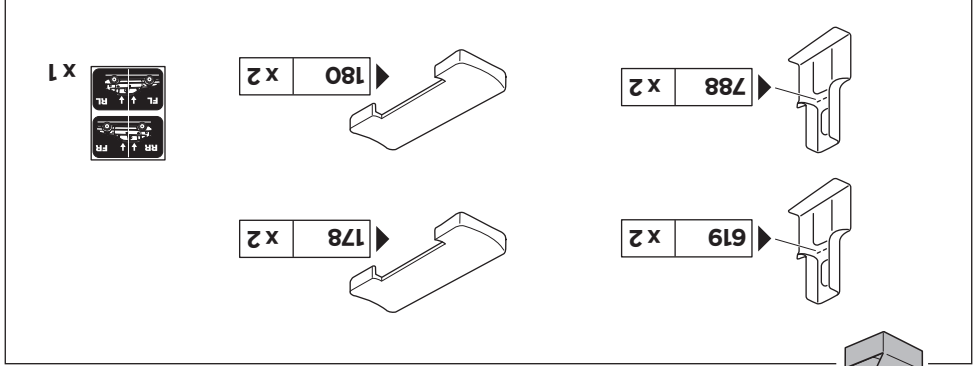

instructions

Kit 1401

MITSUBISHI L200, 2-dr Crew Cab, 05-09, 10-15
MITSUBISHI Triton, 2-dr Crew Cab, 05-09, 10-15

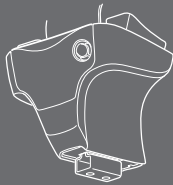

480R
754



ISO 11154-E

PROFESSIONAL

THULE
SWEDEN