

Kit 1131

PEUGEOT 206, 3-dr Hatchback, 98-08

PEUGEOT 206, 5-dr Hatchback, 98-08

PEUGEOT 206+, 3-dr Hatchback, 09-

PEUGEOT 206+, 5-dr Hatchback, 09-

480R
754

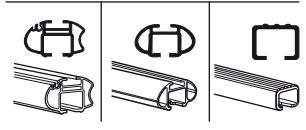
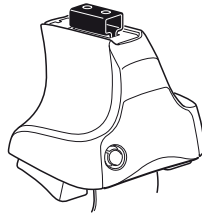

480

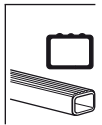
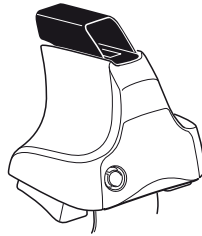

750

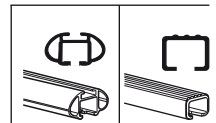
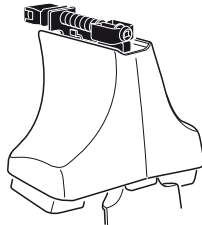

Max. 75kg
Max. 165 lbs

Kit XXXX
 instructions

480R/754

480

750

| | | | | |
|----------------------|----|----------------------|----------|----|
| | | | | |
| x2 x2 x2 x4 | x2 | x2 x2 x4 x4 | x2 x2 | x2 |

263 x2

265 x2

04 x4

264 x2

x8

x1

x1

Kit

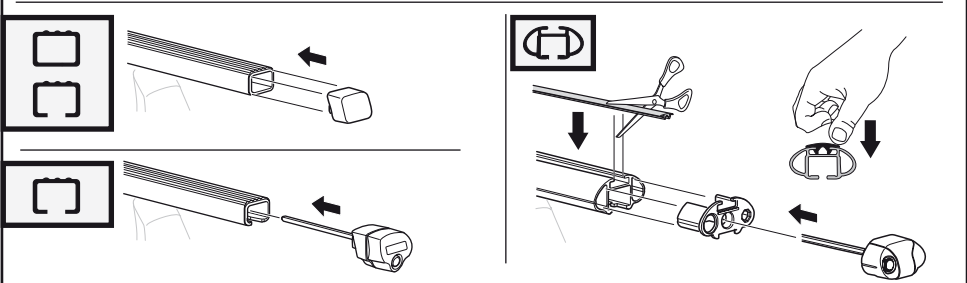
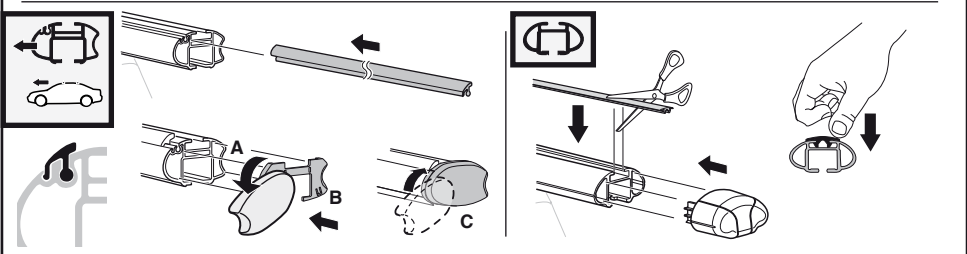
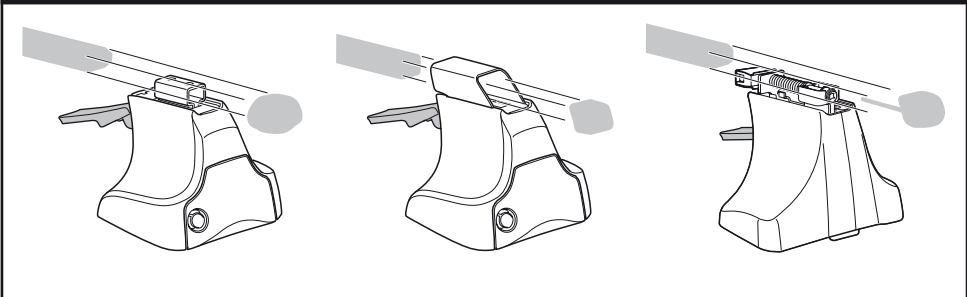
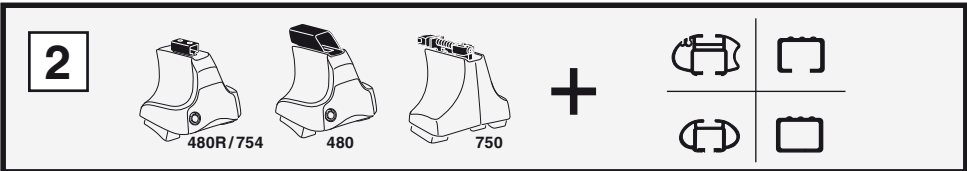
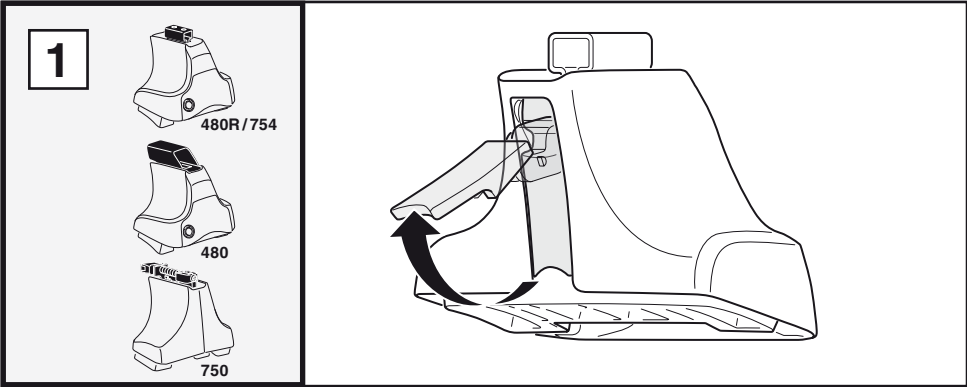

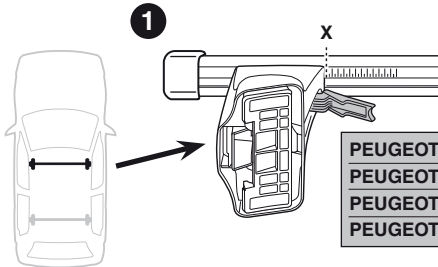
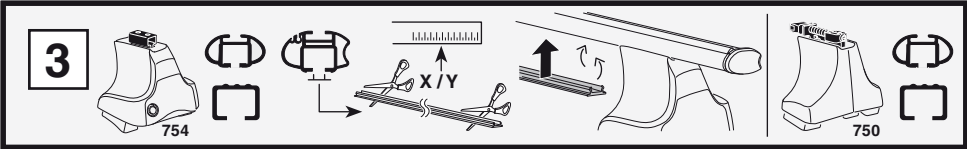

| | X |
|------------------------------------|----|
| PEUGEOT 206, 3-dr Hatchback, 98-08 | 26 |
| PEUGEOT 206, 5-dr Hatchback, 98-08 | 26 |
| PEUGEOT 206+, 3-dr Hatchback, 09- | 26 |
| PEUGEOT 206+, 5-dr Hatchback, 09- | 26 |

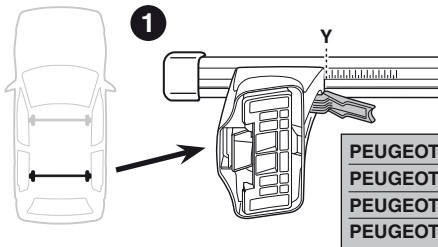

| | Y |
|------------------------------------|------|
| PEUGEOT 206, 3-dr Hatchback, 98-08 | 26 |
| PEUGEOT 206, 5-dr Hatchback, 98-08 | 26,5 |
| PEUGEOT 206+, 3-dr Hatchback, 09- | 26 |
| PEUGEOT 206+, 5-dr Hatchback, 09- | 26,5 |

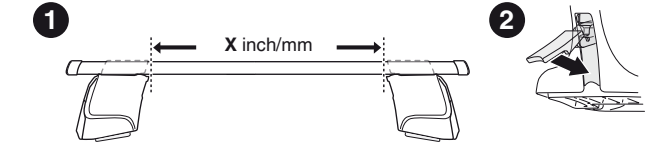
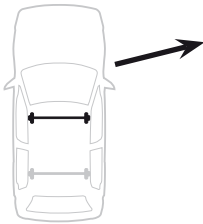
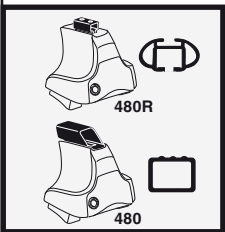

| | X inch | X mm |
|------------------------------------|----------------------------------|--------|
| PEUGEOT 206, 3-dr Hatchback, 98-08 | 35 ⁷ / ₈ " | 911 mm |
| PEUGEOT 206, 5-dr Hatchback, 98-08 | 35 ⁷ / ₈ " | 911 mm |
| PEUGEOT 206+, 3-dr Hatchback, 09- | 35 ⁷ / ₈ " | 911 mm |
| PEUGEOT 206+, 5-dr Hatchback, 09- | 35 ⁷ / ₈ " | 911 mm |

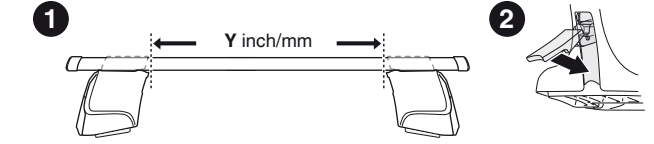
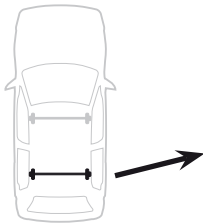

| | Y inch | Y mm |
|------------------------------------|----------------------------------|--------|
| PEUGEOT 206, 3-dr Hatchback, 98-08 | 35 ⁷ / ₈ " | 911 mm |
| PEUGEOT 206, 5-dr Hatchback, 98-08 | 36 ¹ / ₈ " | 916 mm |
| PEUGEOT 206+, 3-dr Hatchback, 09- | 35 ⁷ / ₈ " | 911 mm |
| PEUGEOT 206+, 5-dr Hatchback, 09- | 36 ¹ / ₈ " | 916 mm |

4

PEUGEOT 206, 3-dr Hatchback, 98-08

PEUGEOT 206+, 3-dr Hatchback, 09–

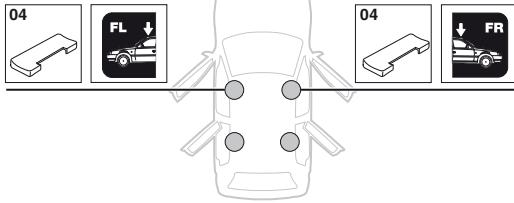

PEUGEOT 206, 5-dr Hatchback, 98-08

PEUGEOT 206+, 5-dr Hatchback, 09–

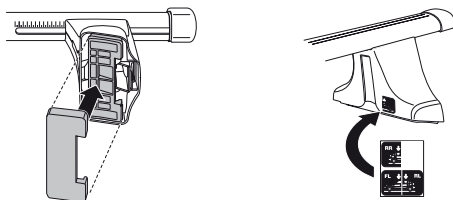
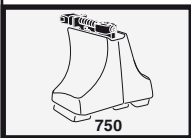
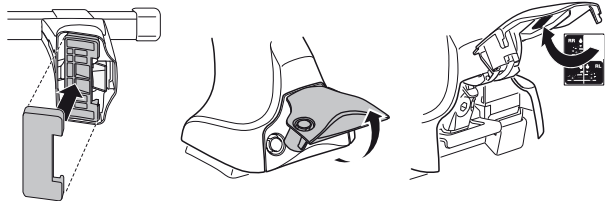
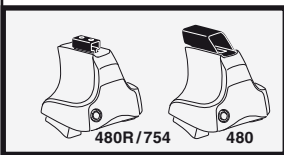
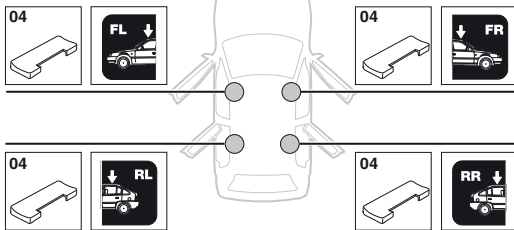

4

PEUGEOT 206, 3-dr Hatchback, 98-08

PEUGEOT 206+, 3-dr Hatchback, 09–

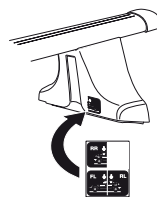
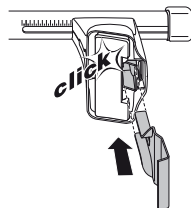
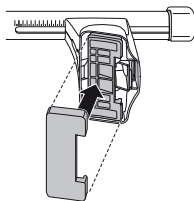
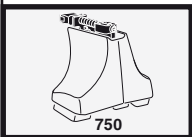
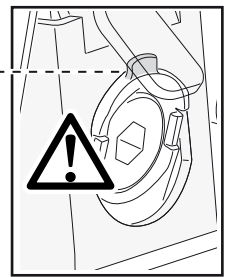
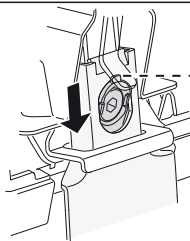
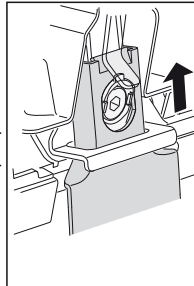
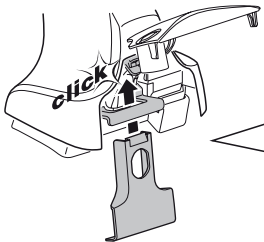
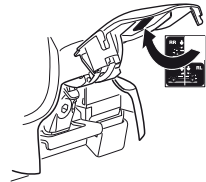
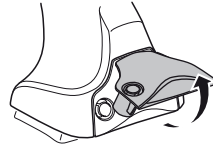
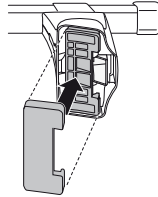
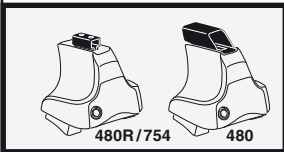
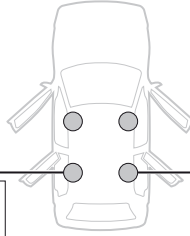

5

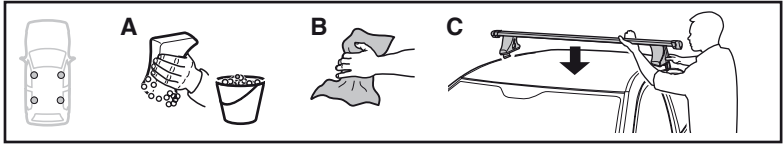

| | X mm | Y mm | X inch | Y inch |
|------------------------------------|--------|--------|---------------------------------|----------------------------------|
| PEUGEOT 206, 3-dr Hatchback, 98-08 | 250 mm | 700 mm | 9 ⁷ / ₈ " | 27 ¹ / ₂ " |
| PEUGEOT 206+, 3-dr Hatchback, 09- | 250 mm | 700 mm | 9 ⁷ / ₈ " | 27 ¹ / ₂ " |

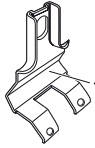

263 x 2



x 4



x 1

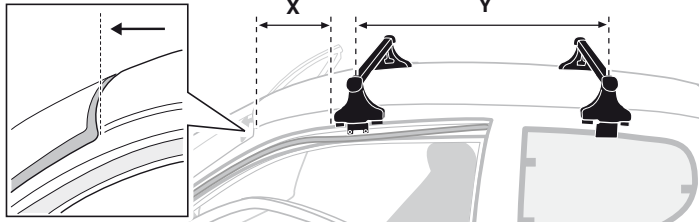

263

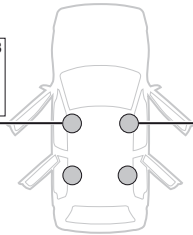

263

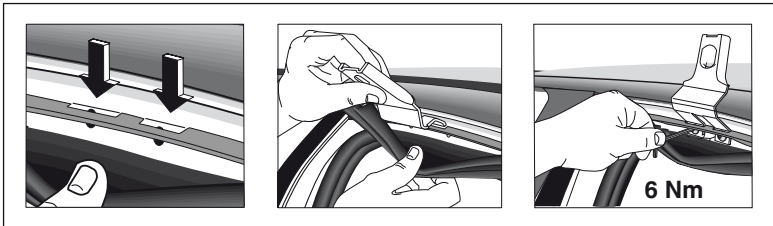
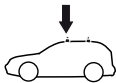

5

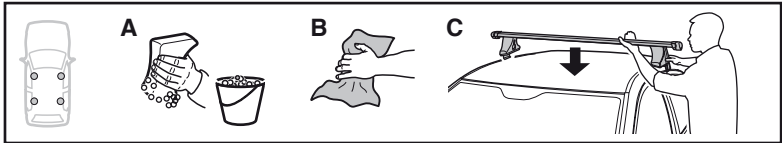

PEUGEOT 206, 5-dr Hatchback, 98-08
PEUGEOT 206+, 5-dr Hatchback, 09-

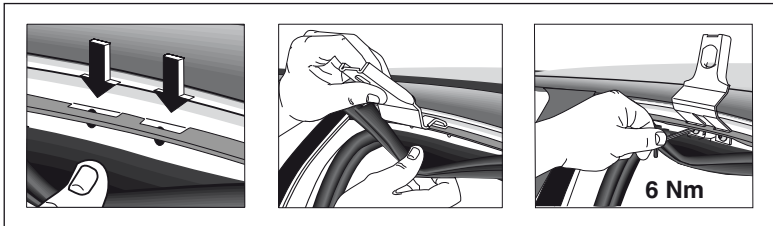
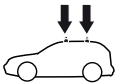
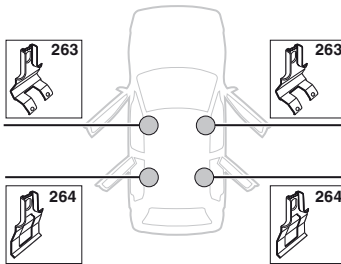
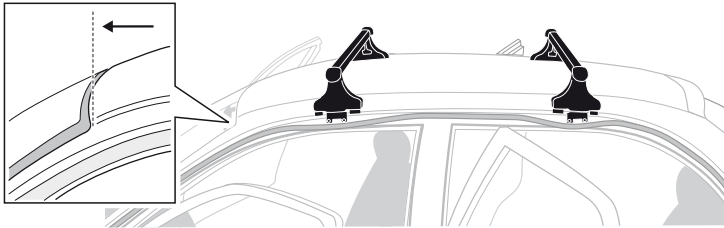
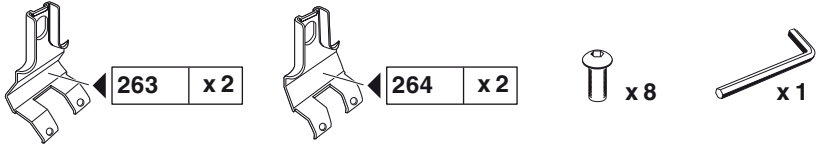

6

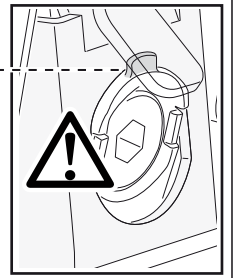
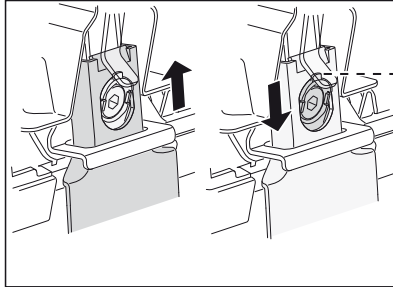
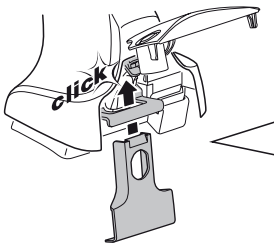
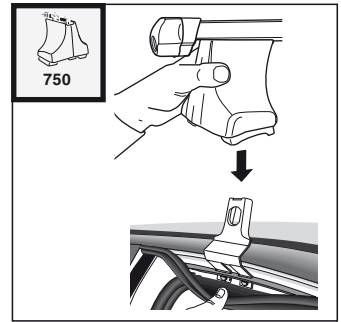
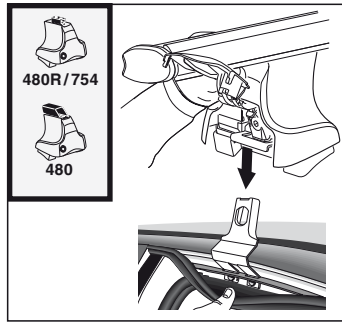

PEUGEOT 206, 3-dr Hatchback, 98-08
PEUGEOT 206+, 3-dr Hatchback, 09-

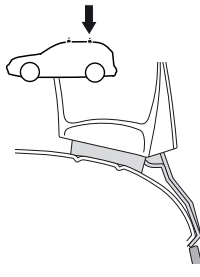
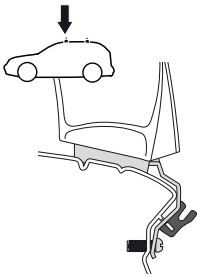

PEUGEOT 206, 5-dr Hatchback, 98-08
PEUGEOT 206+, 5-dr Hatchback, 09-

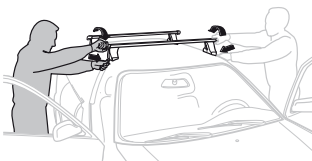
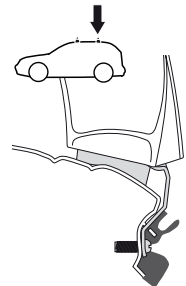
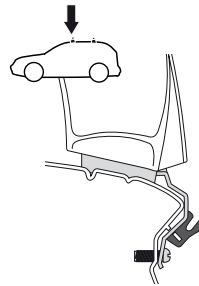

GB/US Tighten alternately
D Die Schrauben abwechselnd anziehen
F Serrer alternativement chaque côté
NL Afwisselend aan de linker- en de rechterkant aandraaien
I Alternare il serraggio delle viti
E Apretar alternativamente
PT Aperte alternadamente
S Dra åt växelvis
FIN Kierrä vuorotellen
EST Pinguldage vaheldumisi
LAT Pievelciēt pamišus
LIT Užsukinėkite pakaitomis
PL Śruby dokręcaj naprzemiennie
RU Затягивайте попеременно

CZ Pokręťta багаžníka dokręcaj dokręcaj naprzemiennie.
SK Doťahujte striedavo
SLO Privijajte izmenično.
HR Naizmjenočno zategnite
HU Egy mástól függetlenül szorítandó
GR Σφιγγετε εναλλάξ
TR Dönüşümlü sıkın

中文 交替拧紧

한국어 번갈아 가며 조이십시오.

日本語 交互に締め付けてください。

ไทย ชั้้นในแบบสลับ

7



480R/754



480

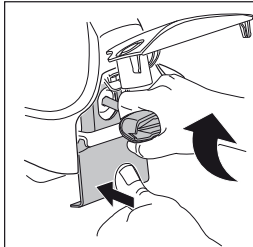
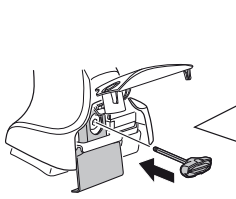

*
3 Nm

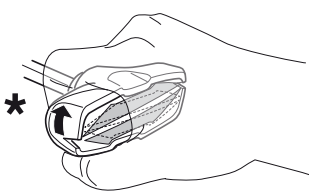
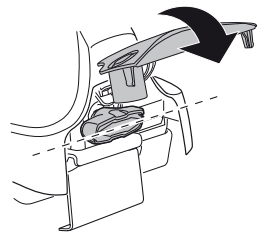

*

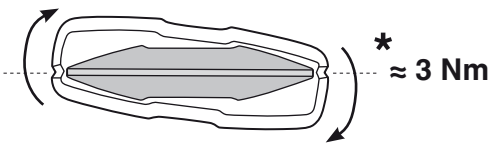

*
≈ 3 Nm

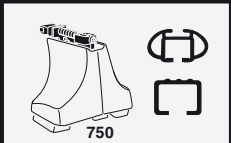
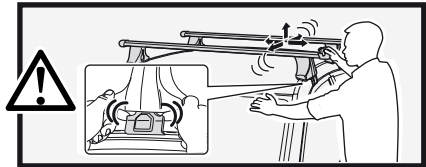

750

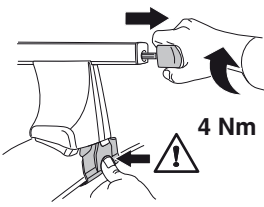

4 Nm

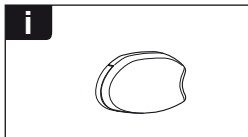
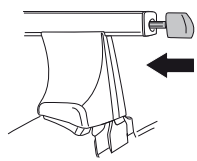

i

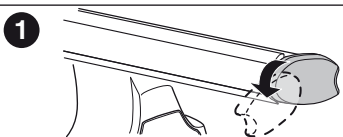

1

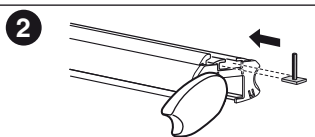

2

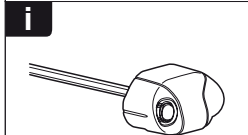

i

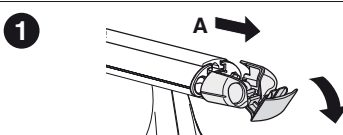

1

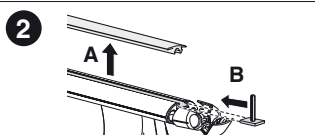

2

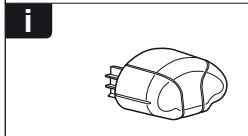

i

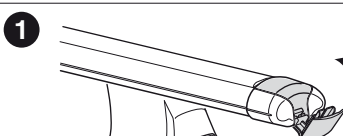

1

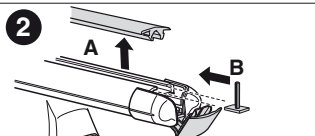

2

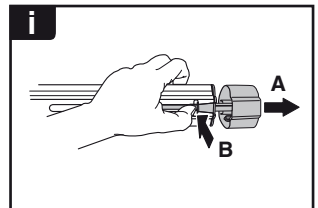
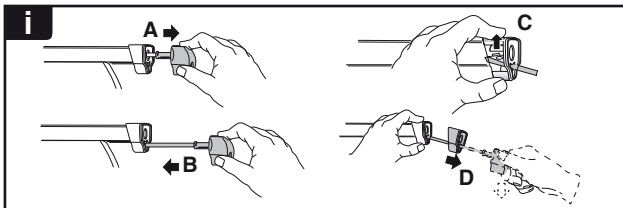
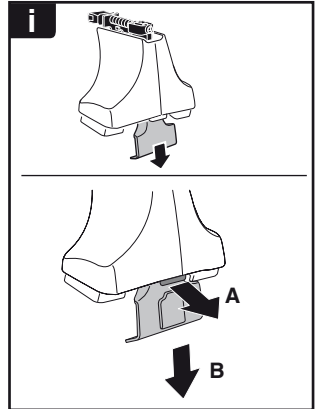
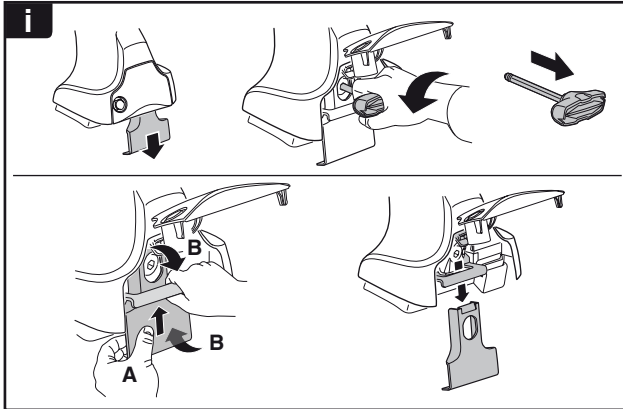
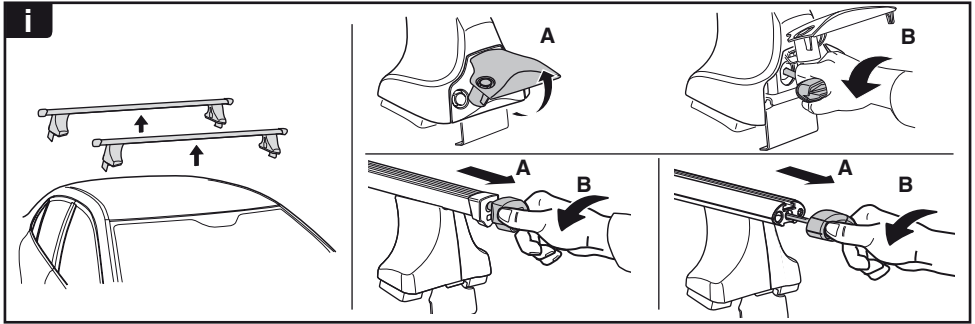

THULE
SWEDEN
**ONE
KEY
SYSTEM**

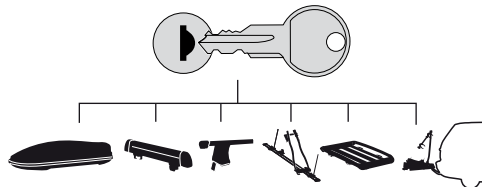

544 (x4)

596 (x6)

588 (x8)

NA **510** (x10)

EUR **452** (x12)

ASIA **452** (x12)

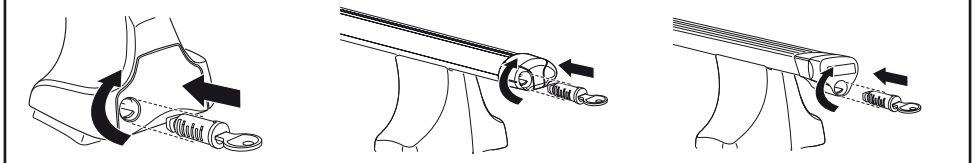

WW ▶ Thule Sweden AB, Box 69, 330 33 Hillerstorp, SWEDEN
NA ▶ Thule Inc., 42 Silvermine Road, Seymour, Connecticut 06483, USA

info@thule.com
customer.service@thule.com

www.thule.com